

ARIA MAHOLCHIC

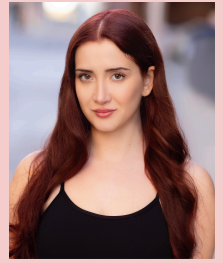

She/Her/Hers
EMC; AEA Eligible
www.ariamaholchic.com

(607)-373-1740
ariaeveo2@gmail.com

Height: 5'6"
Range: E3-E6

REGIONAL THEATRE

It's a Wonderful Life: A Live Radio Play	Lana Sherwood (Violet, Zuzu, Ruth)	Rep St. Louis /Kate Bergstrom
Murder on the Orient Express	Mary Debenham*	Rep St. Louis /Hana Sharif
A Christmas Carol	Martha Cratchit	Rep St. Louis /Hana Sharif
Odyssey	Athena	Glimmerglass /Francesca Zambello
Wilde Tales	Sparkler	Glimmerglass /Francesca Zambello
The Music Man	Amaryllis	Glimmerglass /Marcia Milgrom Dodge
Little Match Girl Passion	Ensemble	Glimmerglass /Francesca Zambello

*- understudy (performed 5 times)

Other

The Last Days of Judas Iscariot	Satan	Webster University/Adam Flores
Learned Ladies	Julien	Webster University/Rebekah Scallet
Glimmerglass Gala	Featured singer	The Metropolitan Club/Francesca Zambello
Golden Age Review	South Pacific- Nellie	Trentino Music Festival/Priscilla Bagley, Ricky Oliver

TRAINING



Sargent Conservatory of Theatre Arts at Webster University
Bachelor of Fine Arts in Musical Theatre, Class of 2024

Acting/Voice and Speech/Movement: Rayme Cornell, Joanna Battles, Jef Awada, Gary Glasgow, Bruce Longworth, Michael James Reed, Vanecia Boone

Vocal Technique/Coaching: Robert Allyón, Ronald McGowan, Nic Valdez, Lisa Campbell Albert, Julie Hanson Battaglia

Dance Instruction: Ellen Isom, Lara Teeter, Jan Cosby, Gretchen Stanton, Maggi Dueker, Eve Mason-O'Malley, Maya Johnson, Lois Enders

Intensives- Royal Academy of Dramatic Arts Shakespeare Workshop, Trentino Music Festival, Broadway Artists Alliance, Broadway Dreams, Ithaca College Summer Music Academy, various MTCA masterclasses

SPECIAL SKILLS

Dialects: British (RP + Cockney), Southern, Deep South, New York, kid voice

Foley, Stage combat, advanced music theory and sight-singing skills, roller skating, bike riding, US Passport